

TOP VIEW

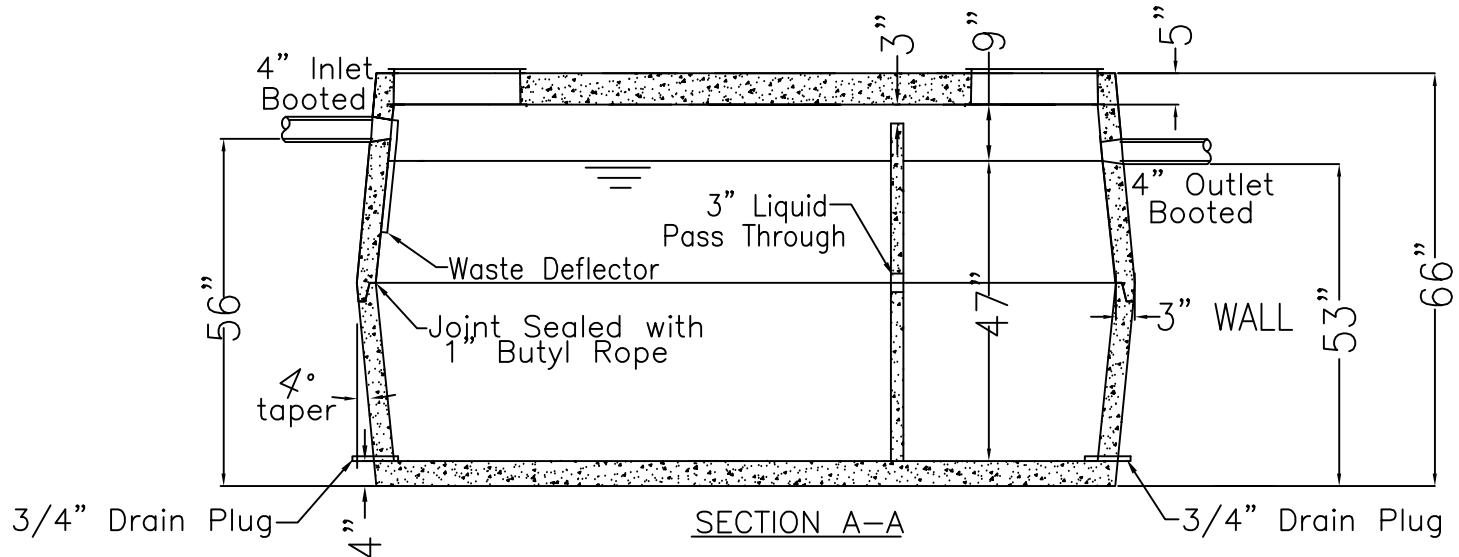

SECTION A-A

TANK WEIGHT = 11,300#

Notes:

1. Optional tank risers should be ordered to grade.
2. Minimum 4500 psi at 28 days concrete.
3. Reinforcing bars shall conform to ASTM A-615 Grade 60 Steel.
4. All reinforcing bars shall be cut and formed to the dimensional tolerances specified in ACI-315 or ACI-318 except where noted on drawings.
5. All bars shall be bent cold. Bars with kinks and bends not indicated shall not be used. Heating and rebending of bars is not permitted.
6. Reinforcing steel design available upon request.
7. Earth cover: 0'-0" minimum up to 5'-0" maximum.  
Size pad according to amount of earth cover.
8. Installer responsible for supplying and installing outlet tee and/or septic filter.

Drawing Name:  
1250 2-Septic  
Date:  
1/26/15  
Revised:

1250 GALLON  
Two Compartment  
SEPTIC TANK

**MIDWEST TILE & CONCRETE PRODUCTS, INC.**

4309 Webster Road  
Woodburn IN 46797  
Phone: 260-749-5173  
Fax: 260-493-2477

6209 Ardmore Ave  
Fort Wayne IN 46809  
Phone: 260-478-9098  
Fax: 260-478-6738