

TOP VIEW

Alternate 4" inlet Knockouts in places

24" Diameter Opening

4" PVC pipe baffle extra, installed by contractor

1 1/2", 2", 3", 4", 6" PSX Gasket Boot

To center line of PSX boot

To center line of PSX boot

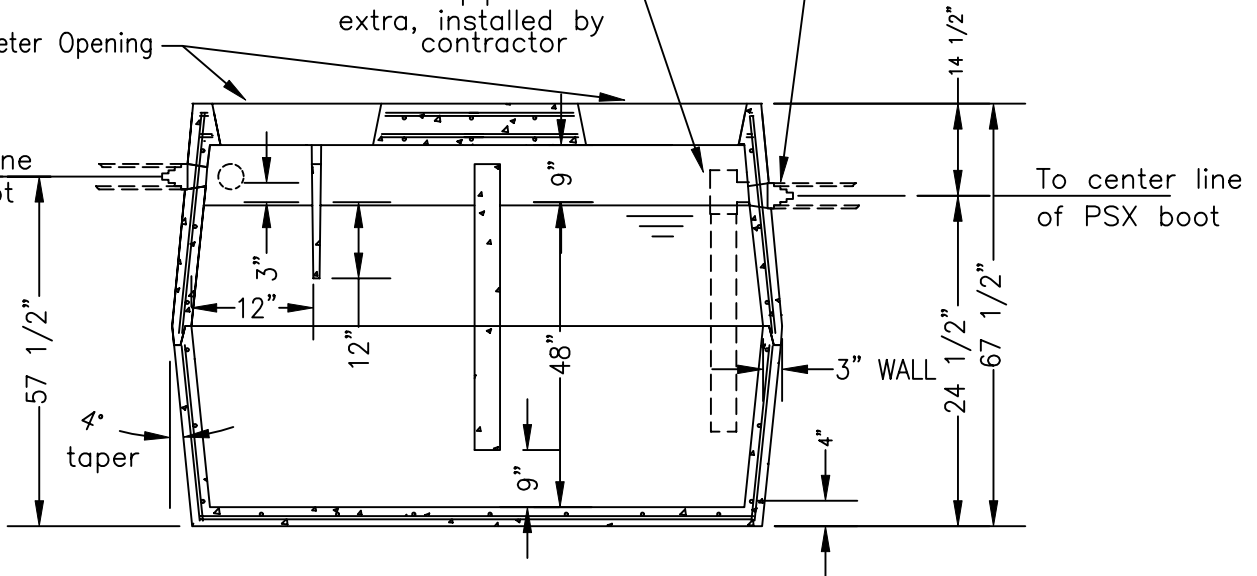

SECTION A-A

TANK WEIGHT = 8,230#

Notes:

1. Optional tank risers should be ordered to grade.
2. Minimum 4500 psi at 28 days concrete.
3. Reinforcing bars shall conform to ASTM A-615 Grade 60 Steel.
4. All reinforcing bars shall be cut and formed to the dimensional tolerances specified in ACI-315 or ACI-318 except where noted on drawings.
5. All bars shall be bent cold. Bars with kinks and bends not indicated shall not be used. Heating and rebending of bars is not permitted.
6. Reinforcing steel shall be #4 rebar at 12" o.c. both ways tied to 6x6 10/10 Welded Wire Mesh. Top of Grease Trap to have double layer of steel.
7. Earth cover: 2'-0" minimum up to 5'-0" maximum. Size pad according to amount of earth cover.

1000 GALLON

HEAVY DUTY

GREASE TRAP

MIDWEST  TILE &  
CONCRETE PRODUCTS, INC.

4309 Webster Road  
Woodburn IN 46797  
Phone: 260-749-5173  
Fax: 260-493-2477

6209 Ardmore Ave  
Fort Wayne IN 46809  
Phone: 260-478-9098  
Fax: 260-478-6738

Drawing Name: 1000-ST.DWG

Date: 1/30/04

Drawn By: Paul Tucker

Checked By: David Miller